Avalon VistaSM - Indigo Deck

Display level 1 of 4 (bottom to top). Operator deck name: Indigo Deck.

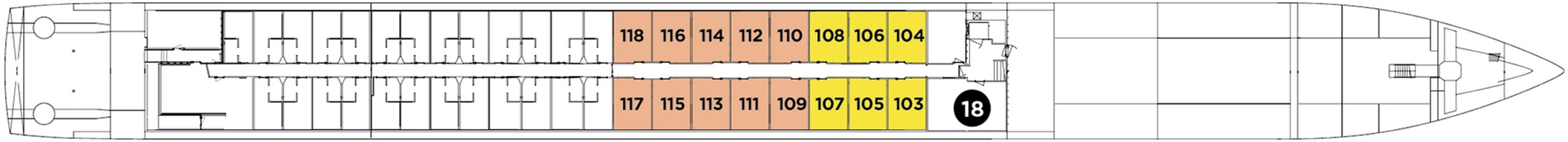

Cruise Frog compilation of ship-specific official Avalon artwork, reviewed 22 October 2026. Not an operator-issued PDF.

Native source resolution retained. Confirm exact cabin specifications and the sailing configuration with the operator.

https://www.avalonwaterways.com/river-cruise-ships/avalon-vista/

Avalon VistaSM - Sapphire Deck

Display level 2 of 4 (bottom to top). Operator deck name: Sapphire Deck.

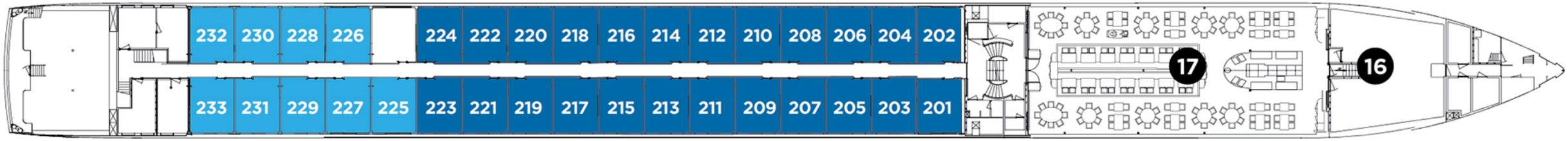

Cruise Frog compilation of ship-specific official Avalon artwork, reviewed 22 October 2026. Not an operator-issued PDF.

Native source resolution retained. Confirm exact cabin specifications and the sailing configuration with the operator.

https://www.avalonwaterways.com/river-cruise-ships/avalon-vista/

Avalon VistaSM - Royal Deck

Display level 3 of 4 (bottom to top). Operator deck name: Royal Deck.

Cruise Frog compilation of ship-specific official Avalon artwork, reviewed 22 October 2026. Not an operator-issued PDF.

Native source resolution retained. Confirm exact cabin specifications and the sailing configuration with the operator.

https://www.avalonwaterways.com/river-cruise-ships/avalon-vista/

Avalon VistaSM - Sky Deck

Display level 4 of 4 (bottom to top). Operator deck name: Sky Deck.

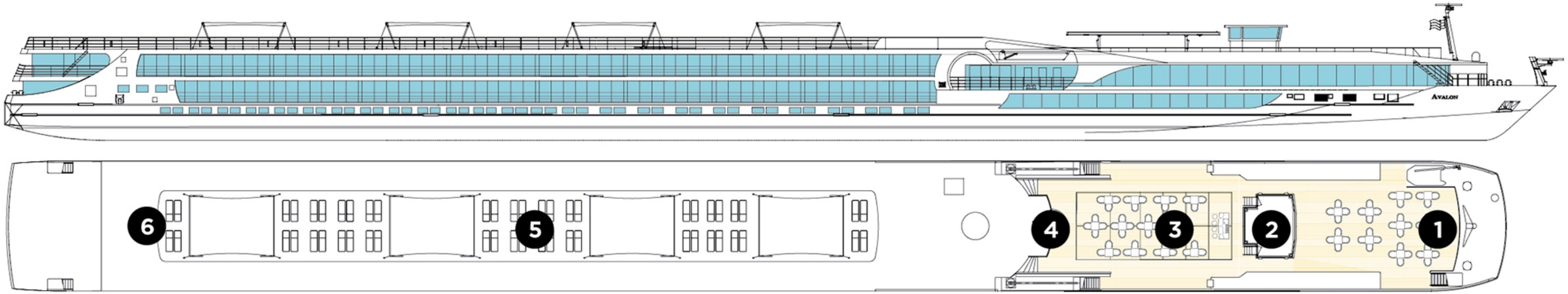

Cruise Frog compilation of ship-specific official Avalon artwork, reviewed 22 October 2026. Not an operator-issued PDF.

Native source resolution retained. Confirm exact cabin specifications and the sailing configuration with the operator.

https://www.avalonwaterways.com/river-cruise-ships/avalon-vista/

Operator facilities key

1. Sky Lounge
2. Navigation Bridge
3. Sky Grill
4. Whirlpool
5. Premium Lounge Chairs And Shade Awnings
6. Deck Game Area
7. Observation Lounge
8. Panorama Bistro
9. Panorama Lounge
10. Bar
11. Reception
12. Adventure Center
13. Lobby
14. Elevator
15. Club Lounge
16. Galley
17. Dining Room
18. Fitness Center

Facility numbers follow the ordered deck-plan key on this ship’s official page. Confirm categories at the source.